

DUNHAM SURVEYING, S.C.  
SURVEYING & SUBDIVIDING  
DELAVER, WISCONSIN 53115

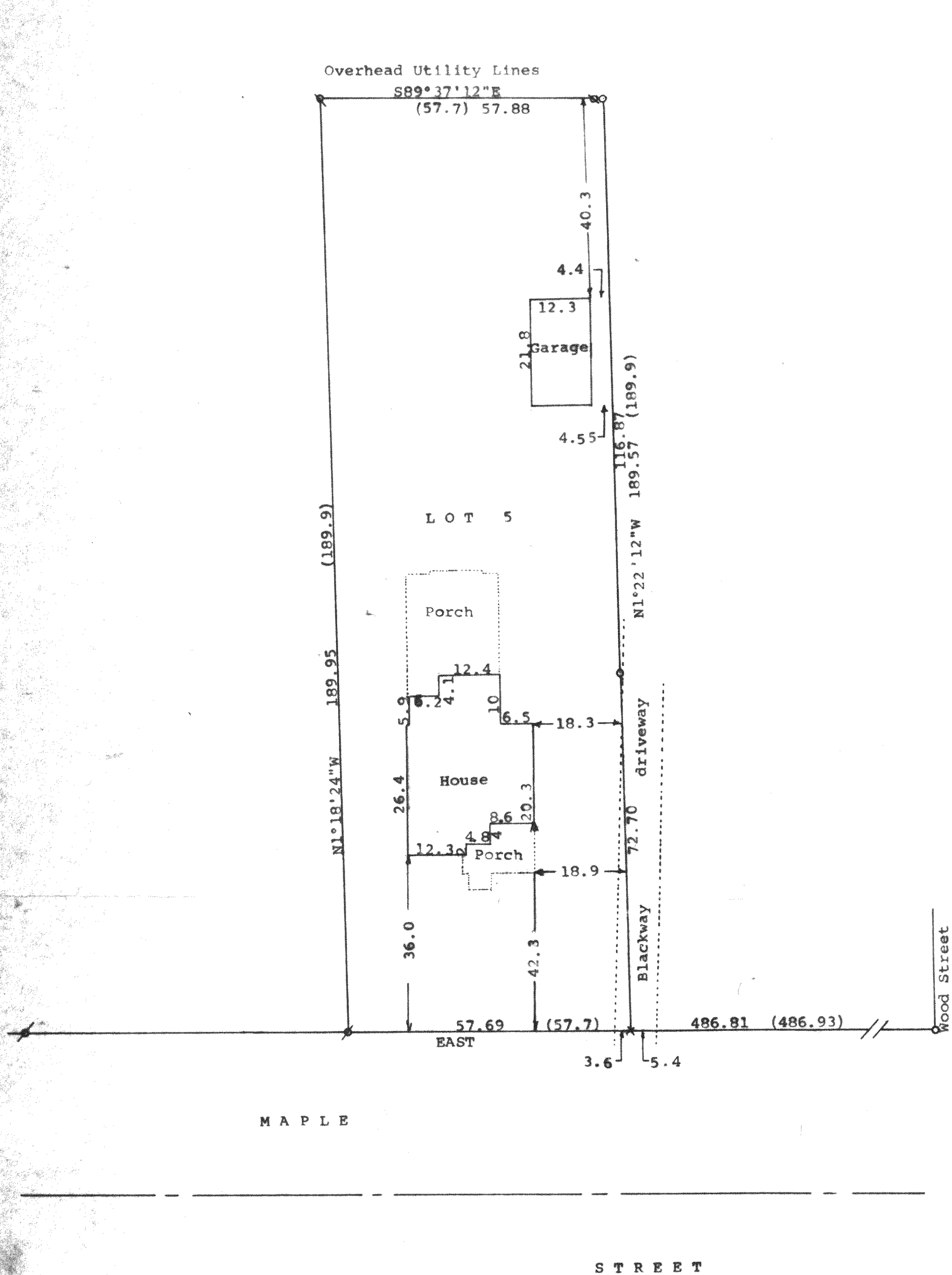

Scale - 1" = 20'  
 Ø = 3/4" Iron Pipe Found  
 Ø = 1/2" Iron Pipe Found  
 Ø = 3/8" Iron Pipe Found  
 Ø = 1/4" Iron Pipe Found  
 Bearings referenced to the assumed bearing of East along the north line of Maple Street  
 Survey ordered by: Churchill Real Estate  
 322 Park Street  
 Walworth, WI 53184  
 (0.00) = recorded distance  
 X = Cross cut in blacktop  
 Updating and recertification ordered by:  
 Keefe Real Estate Inc.  
 751 Geneva Parkway  
 Lake Geneva, WI 53147

STATE OF WISCONSIN) SS  
 COUNTY OF WALWORTH)

I, George T. Dunham, Surveyor, certify that I have surveyed the property described as follows:

Lot 5 in Clark's Addition to the Village of Walworth, Walworth County, Wisconsin,

and that the plat shown hereon is a correct representation thereof and shows the size and location of the property, its exterior boundaries, the location of all visible structures and dimensions of all principal buildings thereon, boundary fences, apparent easements, roadways and visible encroachments, if any, and that I have surveyed the property hereon described, according to the official records, to the best of my knowledge and belief.

July 20, 1989

Updated and recertified to this  
 2nd day of June, 2000

*George T. Dunham*  
 George T. Dunham, Surveyor

